

WORKING DRAWINGS SHALL NOT BE SCALED. CONTRACTOR AND /OR SUB-CONTRACTOR SHALL REVIEW AND VERIFY ALL NOTES AND MEASUREMENTS BEFORE PROCEEDING WITH ANY WORK OR ORDERING MATERIALS. VERIFY FOR CLARITY AND CONSULT CONTRACTOR OR FIELD MANAGER FOR ANY DISCREPANCIES IN OR OMISSIONS FROM THE WORKING DRAWINGS. GENERAL CONTRACTOR AND SUB-CONTRACTORS ARE RESPONSIBLE TO INSURE CONSTRUCTION OF PROJECT MEETS ALL LOCAL AND APPLICABLE CODES. THESE DRAWINGS ARE OF BUILDERS TYPE AND THE DESIGNER/DRAFTER OF THIS SET OF PLANS, HEREBY NOTIFIES BOTH OWNER AND CONTRACTOR RELEASE OF LIABILITIES TO PROBLEMS AT THE JOB SITE IN REFERENCE TO SAID WORKING DRAWINGS.

SQUARE FOOTAGES	
First Floor	2,263 S.F.
Second Floor	781 S.F.
A/C Area	3,044 S.F.
Garage	632 S.F.
Covered Patio	241 S.F.
Front Porch	69 S.F.
Balcony	229 S.F.
Gross Area	4,215 S.F.

Stone Lug 20 S.F.

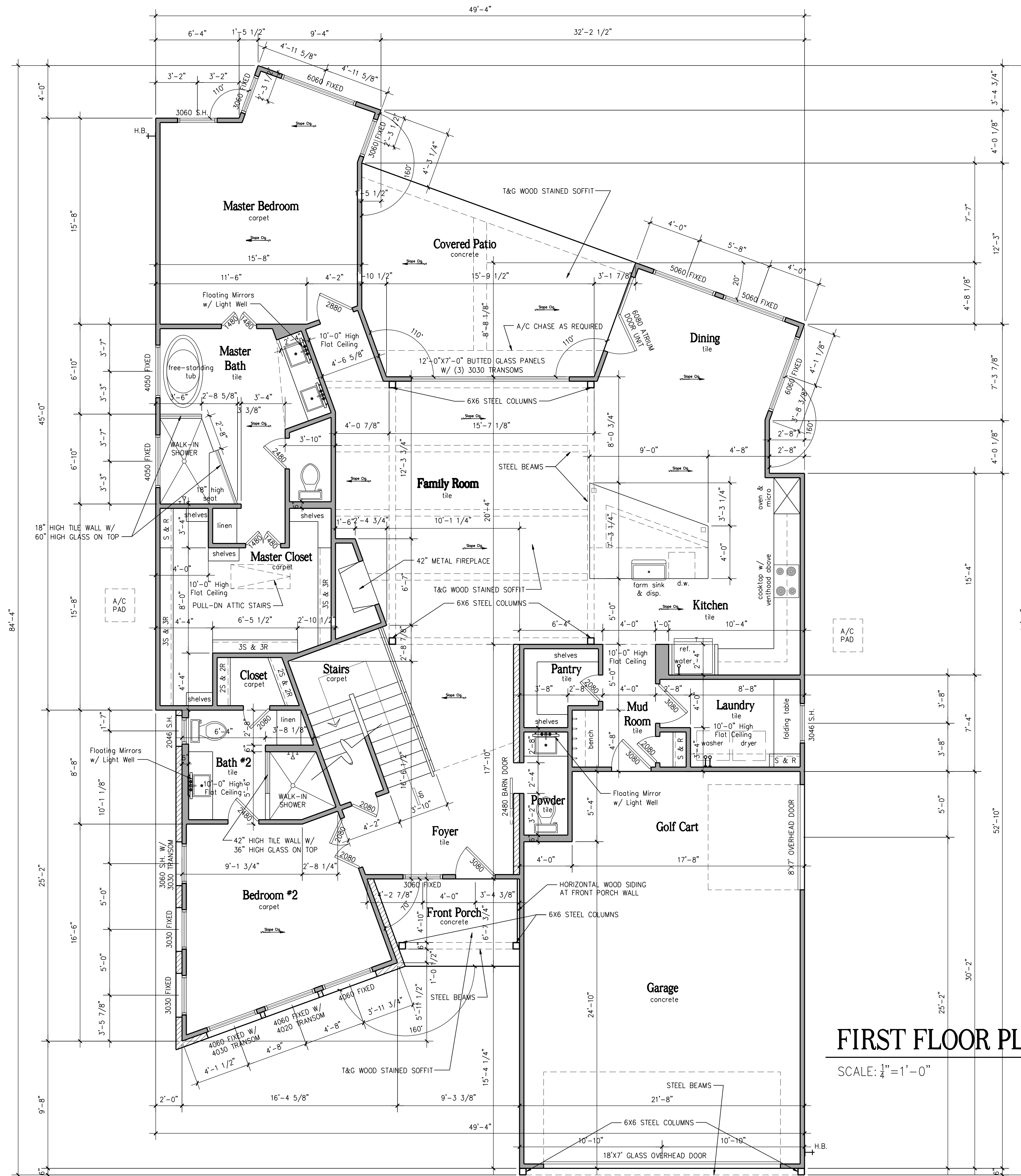

**FIRST FLOOR PLAN**  
SCALE: 1/4" = 1'-0"

# 515 Free Rein

LLANO COUNTY, TEXAS

MICHAEL CORTEZ  
DESIGN GROUP  
(210) 860-6920

DATE: 07-28-2021

SHEET

# A-1

Everview Homes Plan 3044

ALL RIGHTS ARE RESERVED  
© 2021 Michael Cortez  
THESE PLANS ARE THE PROPERTY OF MICHAEL CORTEZ, AND ARE NOT TO BE REPRODUCED, TRACED, LOANED OR REUSED WITHOUT WRITTEN PERMISSION FROM MICHAEL CORTEZ.

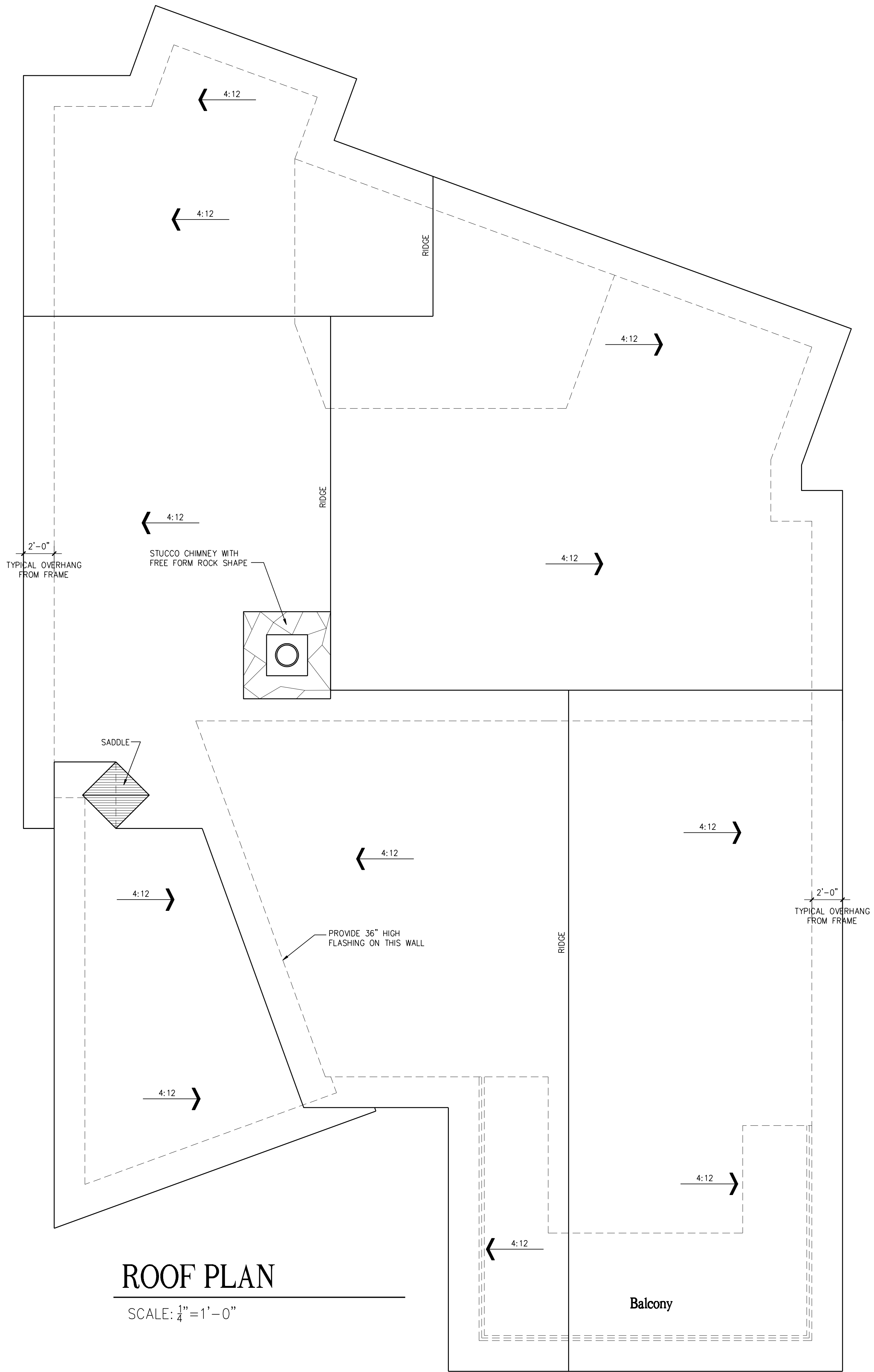

**ROOF PLAN**

SCALE: 1/4" = 1'-0"

WORKING DRAWINGS SHALL NOT BE SCALED. CONTRACTOR AND /OR SUB-CONTRACTOR SHALL REVIEW AND VERIFY ALL NOTES AND MEASUREMENTS BEFORE PROCEEDING WITH ANY WORK OR ORDERING MATERIALS. VERIFY FOR CLARITY AND CONSULT CONTRACTOR OR FIELD MANAGER FOR ANY DISCREPANCIES IN OR OMISSIONS FROM THE WORKING DRAWINGS. GENERAL CONTRACTOR AND SUB-CONTRACTORS ARE RESPONSIBLE TO INSURE CONSTRUCTION OF PROJECT MEETS ALL LOCAL AND APPLICABLE CODES. THESE DRAWINGS ARE OF BUILDERS TYPE AND THE DESIGNER/DRAFTER OF THIS SET OF PLANS, HEREBY NOTIFIES BOTH OWNER AND CONTRACTOR RELEASE OF LIABILITIES TO PROBLEMS AT THE JOB SITE IN REFERENCE TO SAID WORKING DRAWINGS.

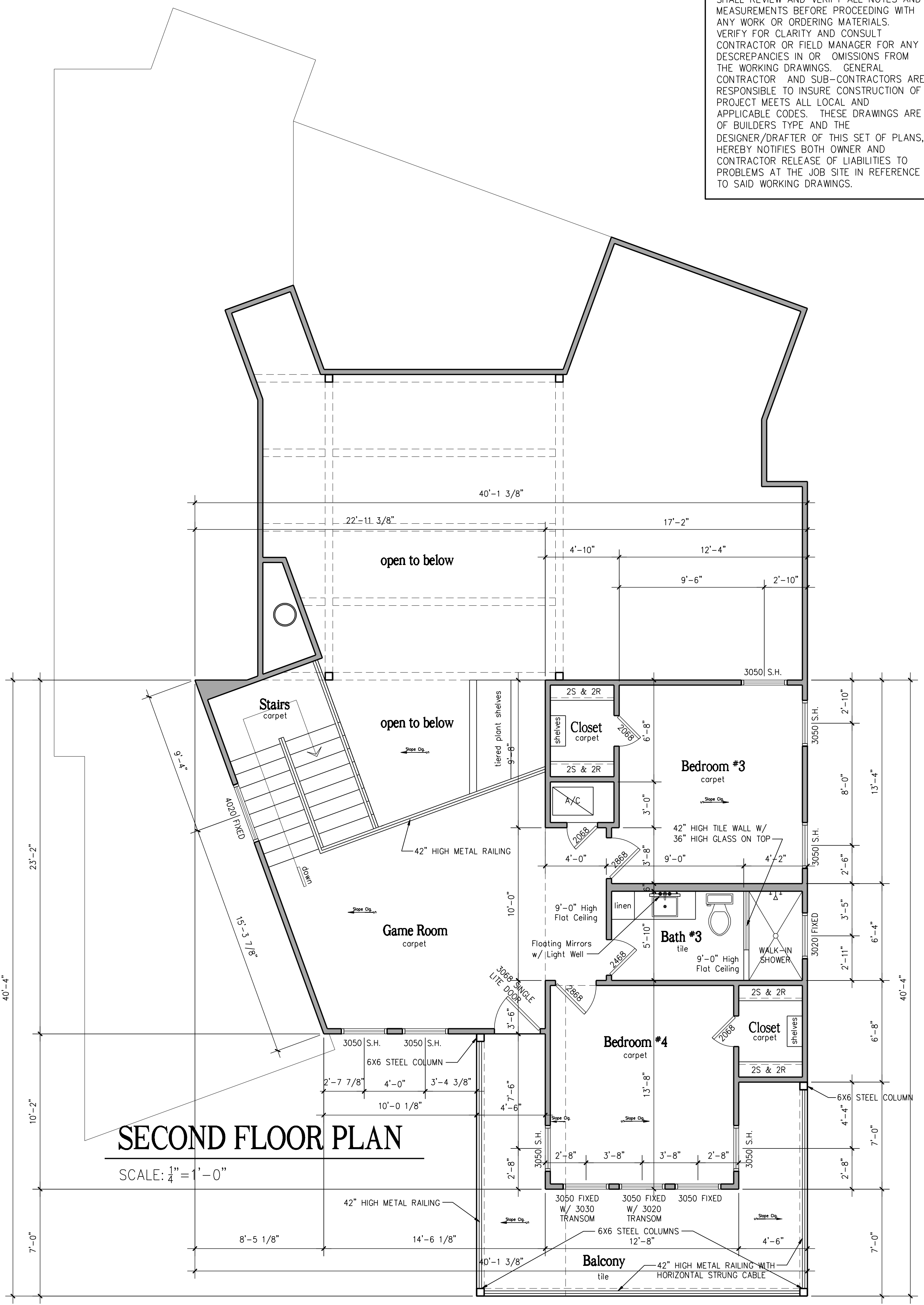

**SECOND FLOOR PLAN**

SCALE: 1/4" = 1'-0"

**515 Free Rein**

LLANO COUNTY, TEXAS

**MICHAEL CORTEZ  
DESIGN GROUP  
(210) 860-6920**

DATE: 07-28-2021

SHEET

**A-2**

**Everview Homes Plan 3044**

COPY PROTECTED AND UNREPRODUCIBLE  
© 2021 Michael Cortez  
ALL RIGHTS RESERVED. THIS DRAWING IS THE PROPERTY OF MICHAEL CORTEZ DESIGN GROUP AND IS NOT TO BE REPRODUCED, COPIED, OR TRANSMITTED IN ANY FORM OR BY ANY MEANS WITHOUT THE WRITTEN PERMISSION FROM MICHAEL CORTEZ DESIGN GROUP.

**ELECTRICAL LEGEND**

- Security Lights
- Smoke Detector
- 110v Wall Outlet
- Outlet on Overhang or Ceiling
- Weather Proof Outlet
- Under Cabinet Outlet
- Floor Outlet
- Phone Line
- Electrical Panel
- Cable Jack Outlet
- Under Cabinet Light
- Carbon Monoxide Detector
- 2x4 Fluorescent Light Fixture
- 1x4 Fluorescent Light Fixture
- Ceiling Fan w/ Light Kit or as Noted
- Recessed Light
- Water Proof Recessed Light
- Mini Recessed Light
- Surface Mounted Fixture/Hanging Fixture
- Bracket Light/Vanity Light
- Decorative Hanging Fixture
- Track Lighting

## SECOND FLOOR PLAN - ELECTRICAL

SCALE: 1/4" = 1'-0"

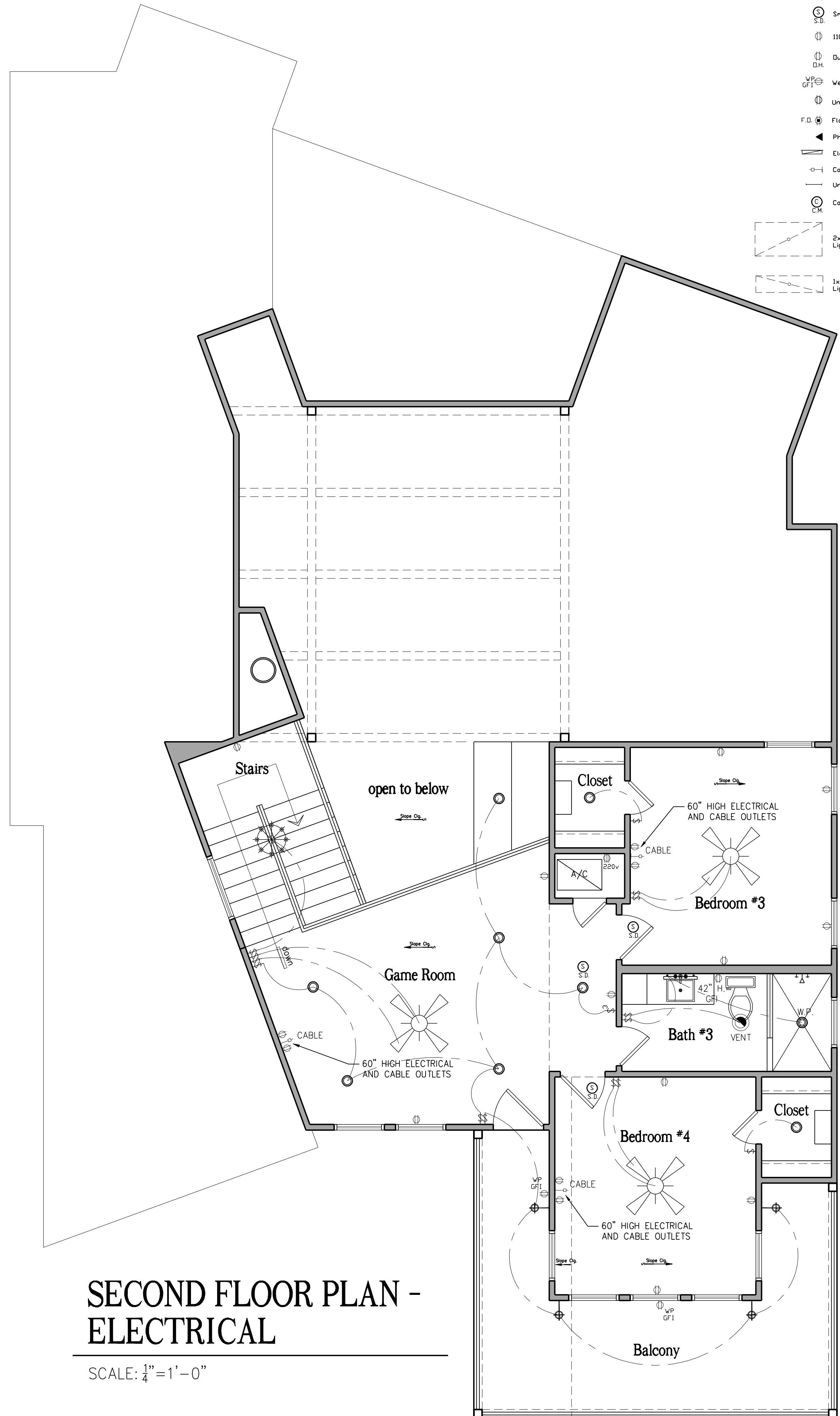

WORKING DRAWINGS SHALL NOT BE SCALED. CONTRACTOR AND /OR SUB-CONTRACTOR SHALL REVIEW AND VERIFY ALL NOTES AND MEASUREMENTS BEFORE PROCEEDING WITH ANY WORK OR ORDERING MATERIALS. VERIFY FOR CLARITY AND CONSULT CONTRACTOR OR FIELD MANAGER FOR ANY DISCREPANCIES IN OR OMISSIONS FROM THE WORKING DRAWINGS. GENERAL CONTRACTOR AND SUB-CONTRACTORS ARE RESPONSIBLE TO INSURE CONSTRUCTION OF PROJECT MEETS ALL LOCAL AND APPLICABLE CODES. THESE DRAWINGS ARE OF BUILDERS TYPE AND THE DESIGNER/DRAFTER OF THIS SET OF PLANS, HEREBY NOTIFIES BOTH OWNER AND CONTRACTOR RELEASE OF LIABILITIES TO PROBLEMS AT THE JOB SITE IN REFERENCE TO SAID WORKING DRAWINGS.

## FIRST FLOOR PLAN - ELECTRICAL

SCALE: 1/4" = 1'-0"

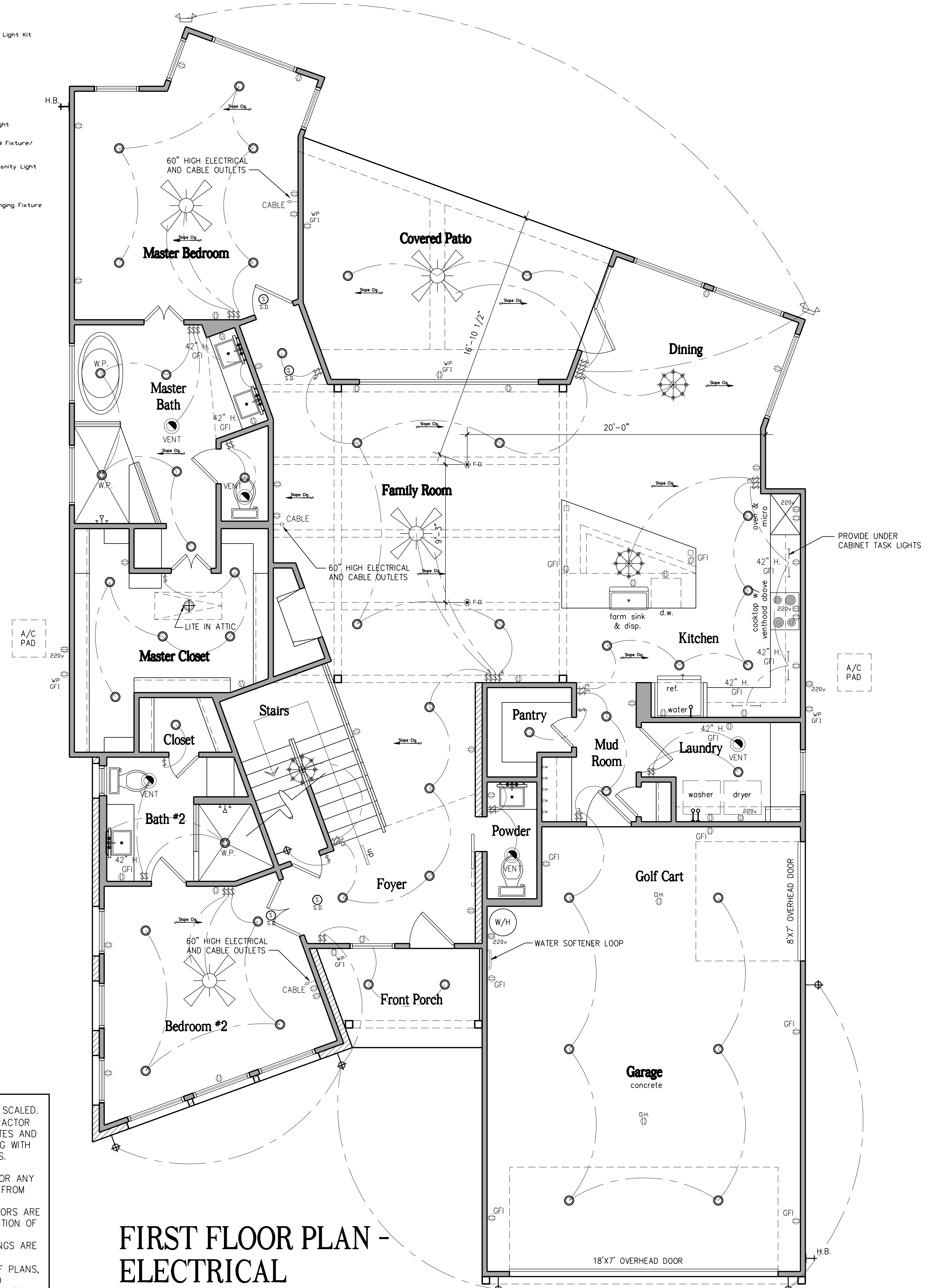

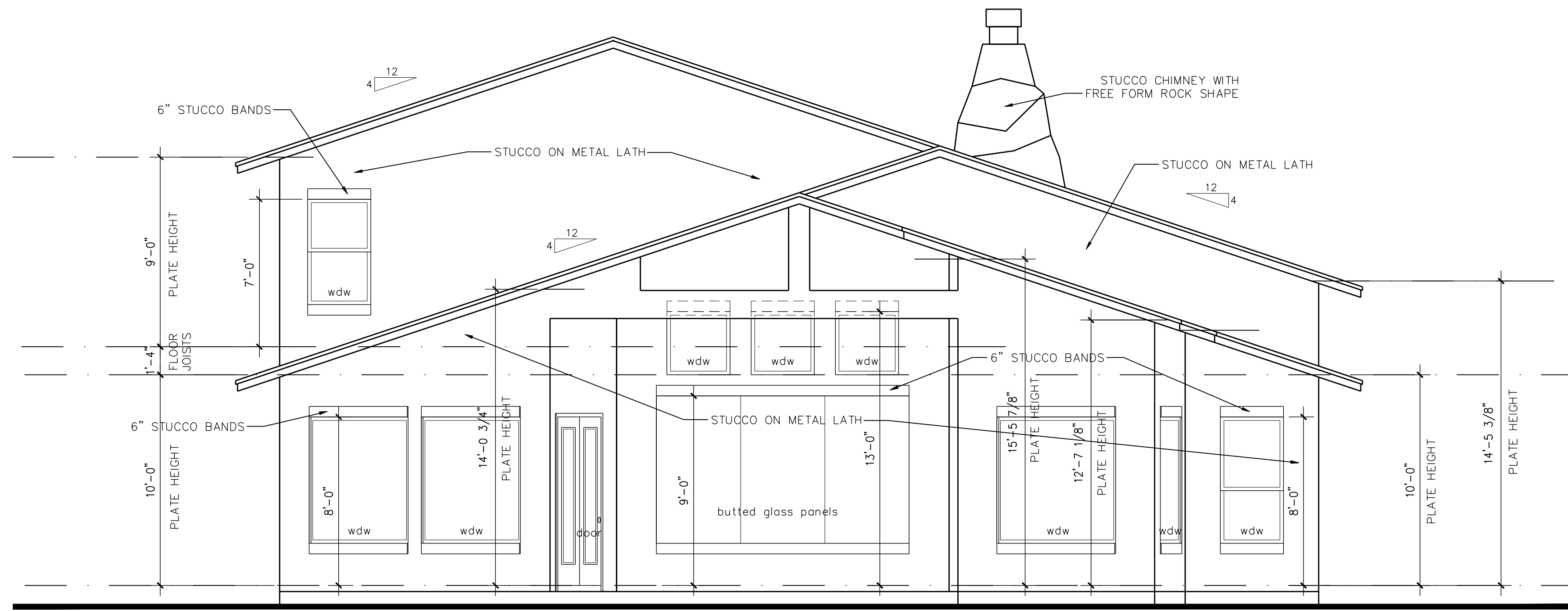

**REAR ELEVATION**

SCALE:  $\frac{1}{4}'' = 1'-0''$

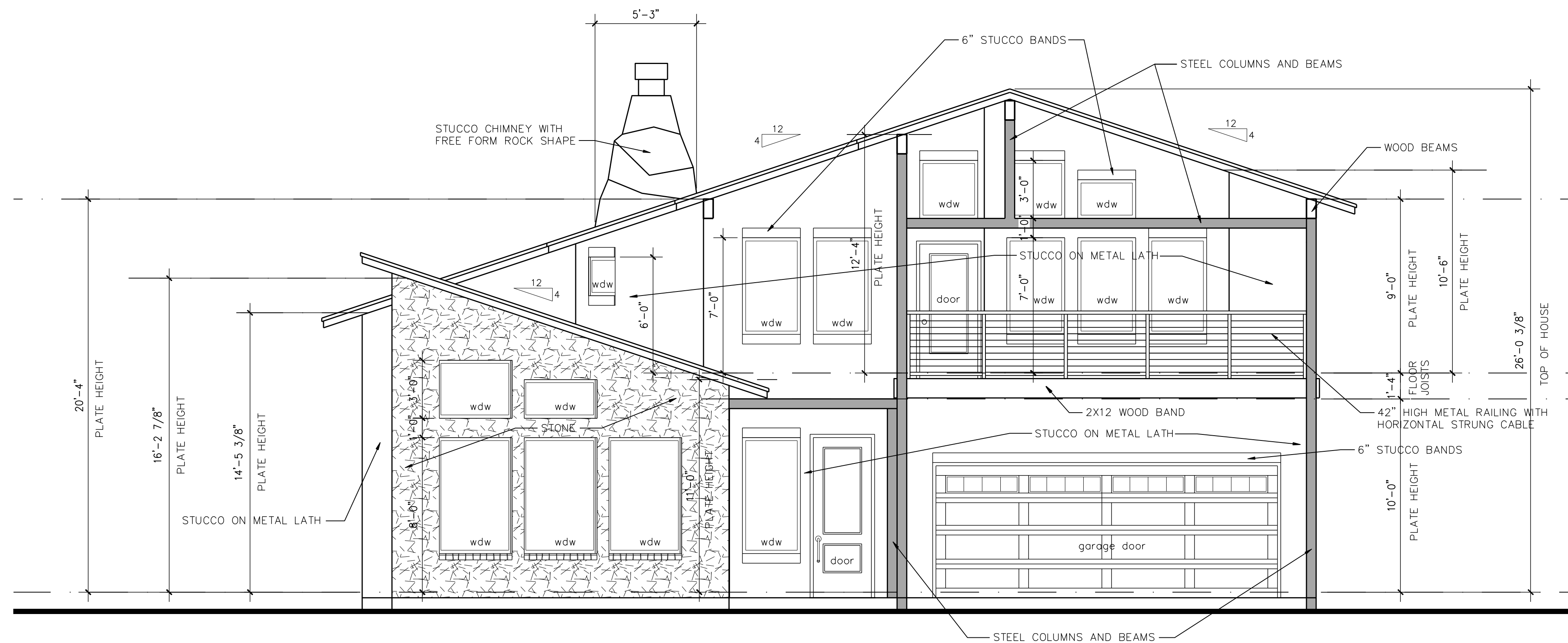

**FRONT ELEVATION**

SCALE:  $\frac{1}{4}'' = 1'-0''$

WORKING DRAWINGS SHALL NOT BE SCALED. CONTRACTOR AND /OR SUB-CONTRACTOR SHALL REVIEW AND VERIFY ALL NOTES AND MEASUREMENTS BEFORE PROCEEDING WITH ANY WORK OR ORDERING MATERIALS. VERIFY FOR CLARITY AND CONSULT CONTRACTOR OR FIELD MANAGER FOR ANY DISCREPANCIES IN OR OMISSIONS FROM THE WORKING DRAWINGS. GENERAL CONTRACTOR AND SUB-CONTRACTORS ARE RESPONSIBLE TO INSURE CONSTRUCTION OF PROJECT MEETS ALL LOCAL AND APPLICABLE CODES. THESE DRAWINGS ARE OF BUILDERS TYPE AND THE DESIGNER/DRAFTER OF THIS SET OF PLANS, HEREBY NOTIFIES BOTH OWNER AND CONTRACTOR RELEASE OF LIABILITIES TO PROBLEMS AT THE JOB SITE IN REFERENCE TO SAID WORKING DRAWINGS.

**515 Free Rein**

LLANO COUNTY, TEXAS

COPY RIGHTS ARE RESERVED  
© 2021 Michael Cortez  
ALL RIGHTS RESERVED. NO PART OF THESE PLANS MAY BE REPRODUCED, COPIED, OR TRANSMITTED IN ANY FORM OR BY ANY MEANS, ELECTRONIC OR MECHANICAL, INCLUDING PHOTOCOPYING, RECORDING, OR BY ANY INFORMATION STORAGE AND RETRIEVAL SYSTEM, WITHOUT THE WRITTEN PERMISSION FROM THE DESIGNER. CONTACT:

**MICHAEL CORTEZ  
DESIGN GROUP  
(210) 860-6920**

**Everview Homes Plan 3044**

DATE: 07-28-2021

SHEET

**A-4**

OF 7

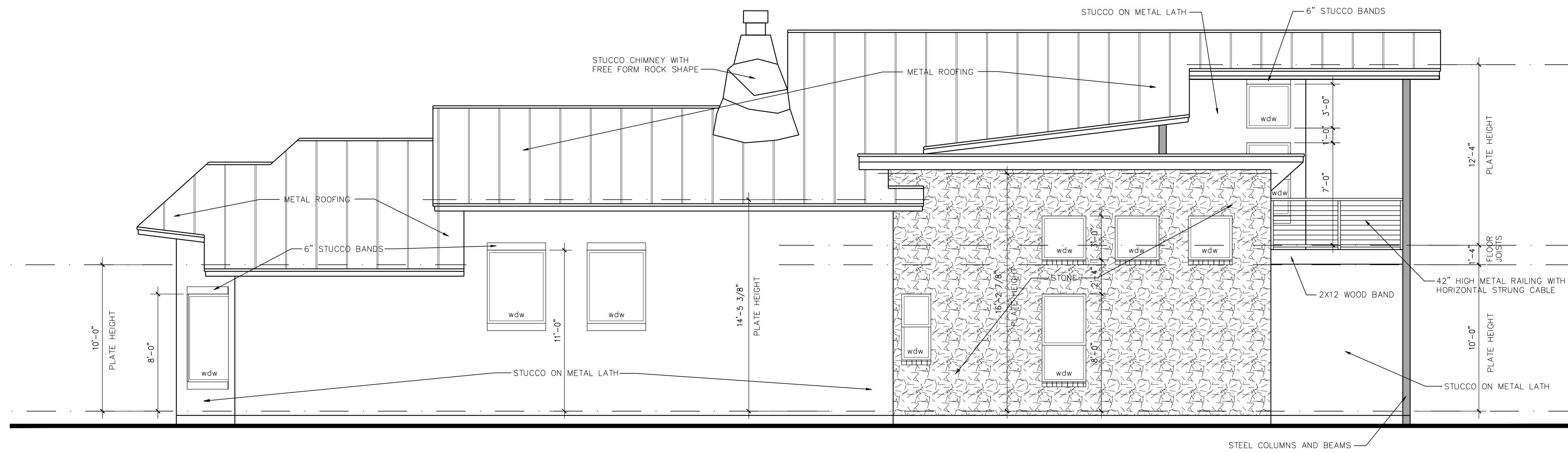

LEFT SIDE ELEVATION

SCALE: 1/4" = 1'-0"

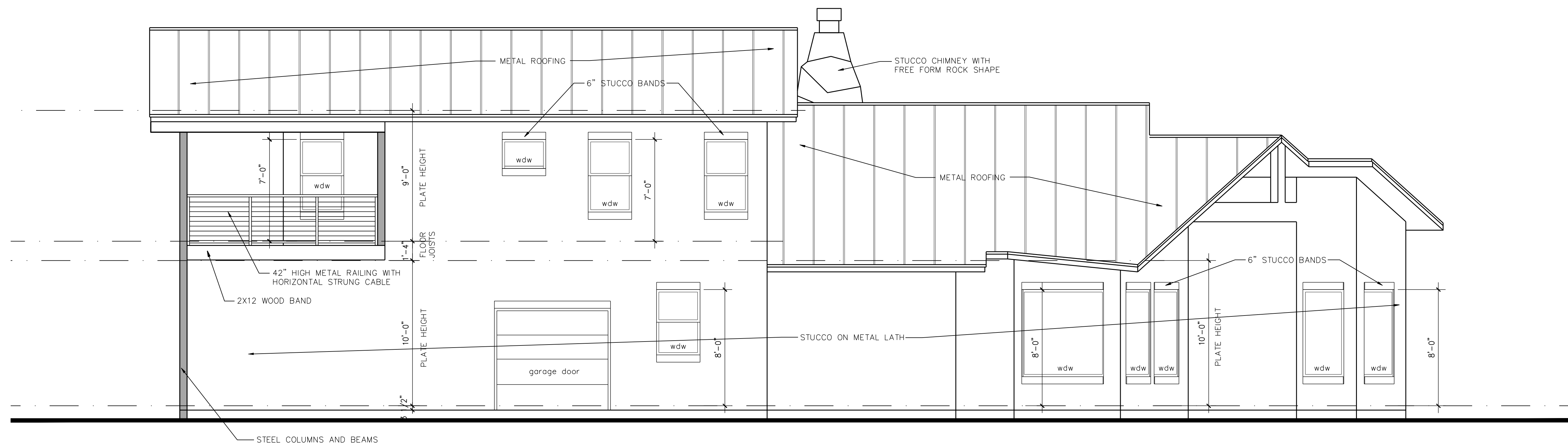

RIGHT SIDE ELEVATION

SCALE: 1/4" = 1'-0"

WORKING DRAWINGS SHALL NOT BE SCALED. CONTRACTOR AND /OR SUB-CONTRACTOR SHALL REVIEW AND VERIFY ALL NOTES AND MEASUREMENTS BEFORE PROCEEDING WITH ANY WORK OR ORDERING MATERIALS. VERIFY FOR CLARITY AND CONSULT CONTRACTOR OR FIELD MANAGER FOR ANY DISCREPANCIES IN OR OMISSIONS FROM THE WORKING DRAWINGS. GENERAL CONTRACTOR AND SUB-CONTRACTORS ARE RESPONSIBLE TO INSURE CONSTRUCTION OF PROJECT MEETS ALL LOCAL AND APPLICABLE CODES. THESE DRAWINGS ARE OF BUILDERS TYPE AND THE DESIGNER/DRAFTER OF THIS SET OF PLANS, HEREBY NOTIFIES BOTH OWNER AND CONTRACTOR RELEASE OF LIABILITIES TO PROBLEMS AT THE JOB SITE IN REFERENCE TO SAID WORKING DRAWINGS.

# 515 Free Rein

LLANO COUNTY, TEXAS

MICHAEL CORTEZ  
DESIGN GROUP  
(210) 860-6920

Everview Homes Plan 3044

DATE: 07-28-2021

SHEET

# A-5

OF 7

ALL RIGHTS ARE RESERVED  
© 2021 Michael Cortez  
THIS PLAN AND THE PROJECT OF ARCHITECTURE, ENGINEERING AND INTERIOR DESIGN ARE THE PROPERTY OF MICHAEL CORTEZ DESIGN GROUP AND ARE NOT TO BE REPRODUCED, COPIED, CLONED, LOANED OR TRADED WITHOUT WRITTEN PERMISSION FROM MICHAEL CORTEZ DESIGN GROUP

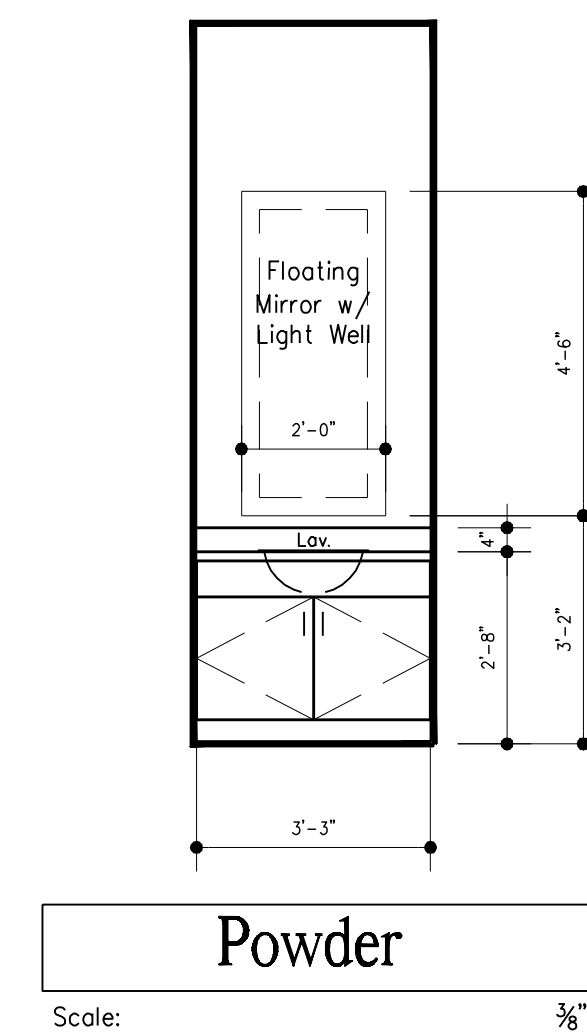
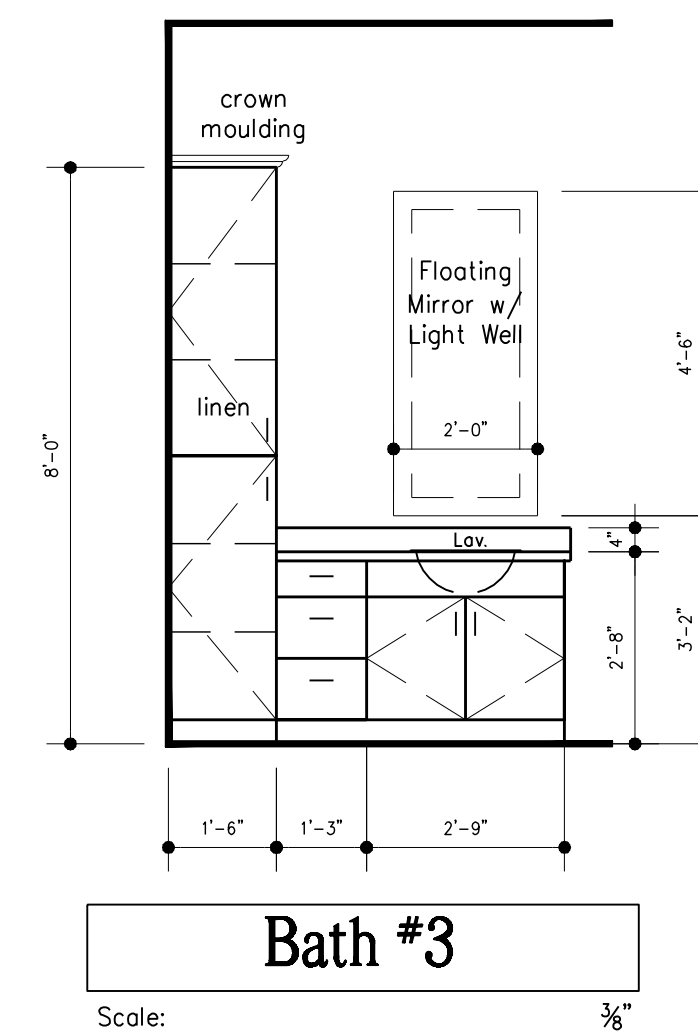
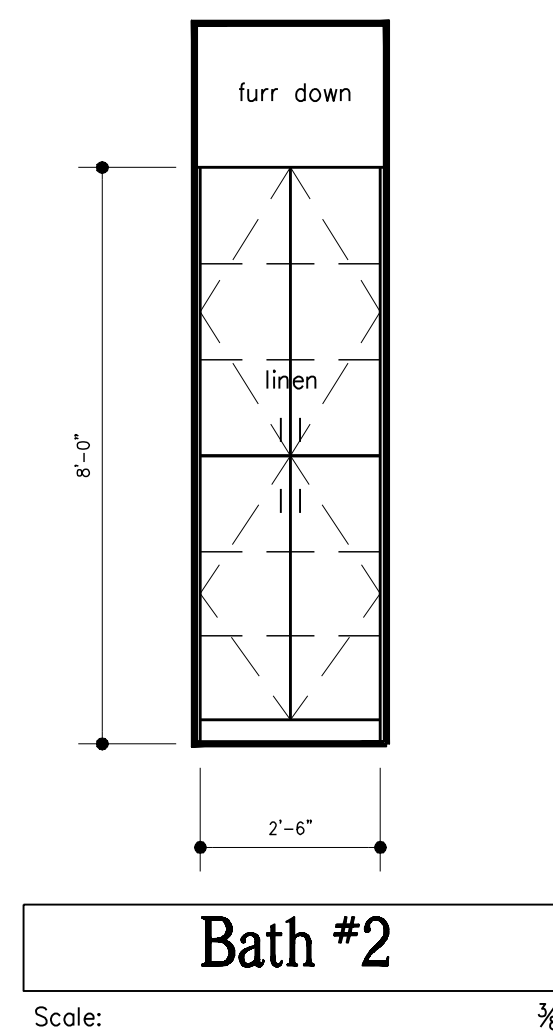
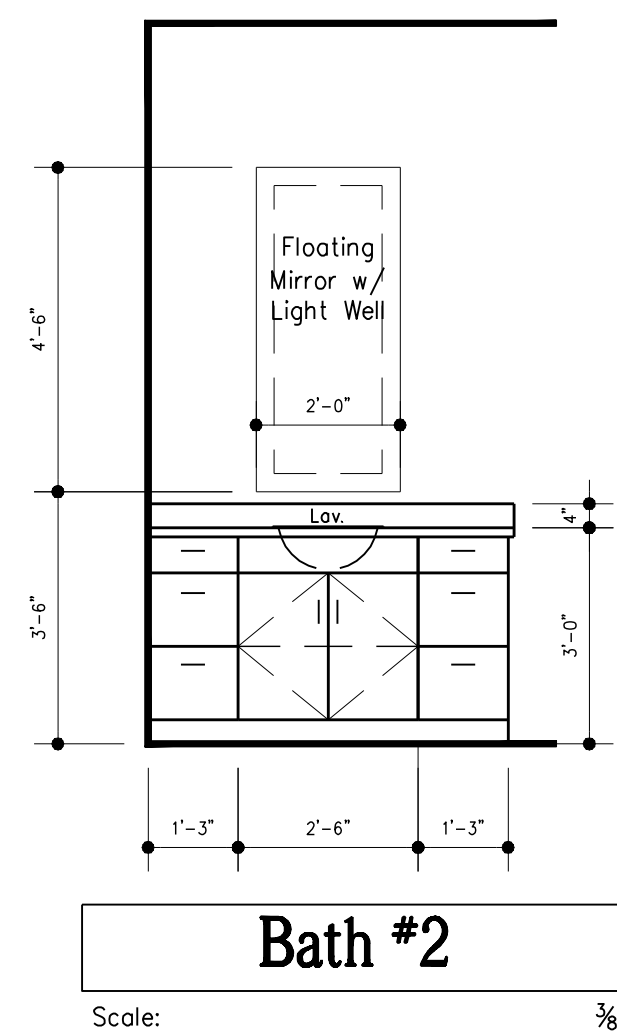
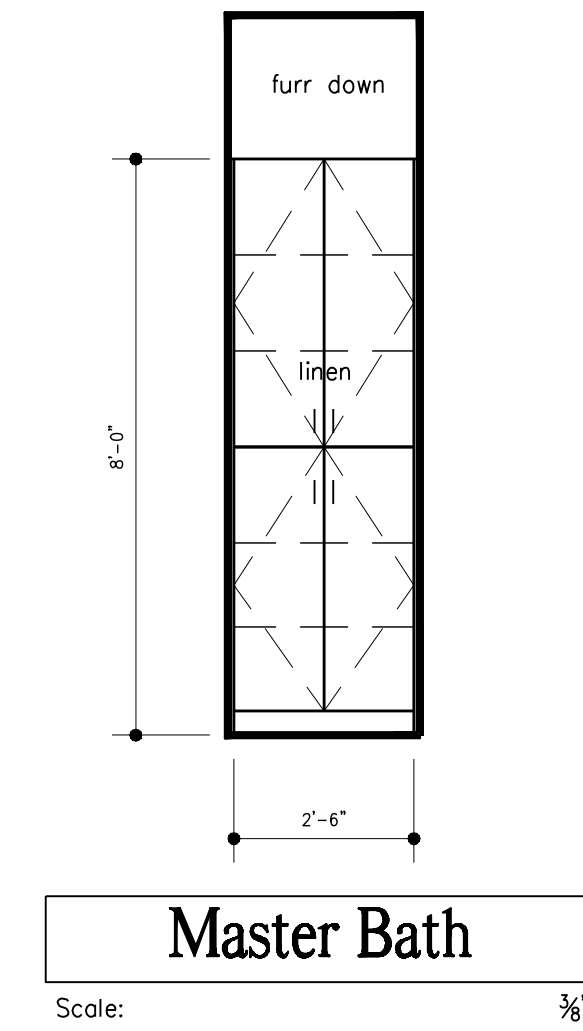
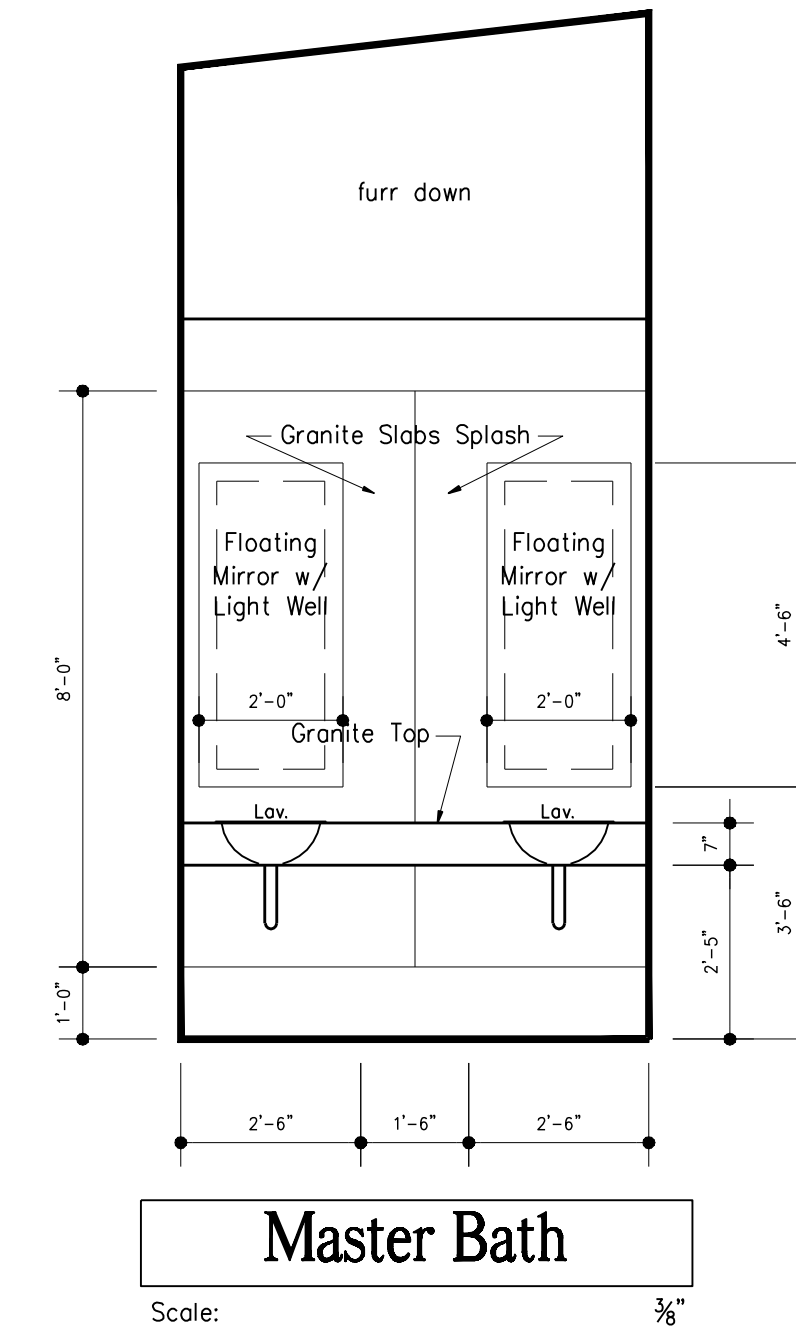
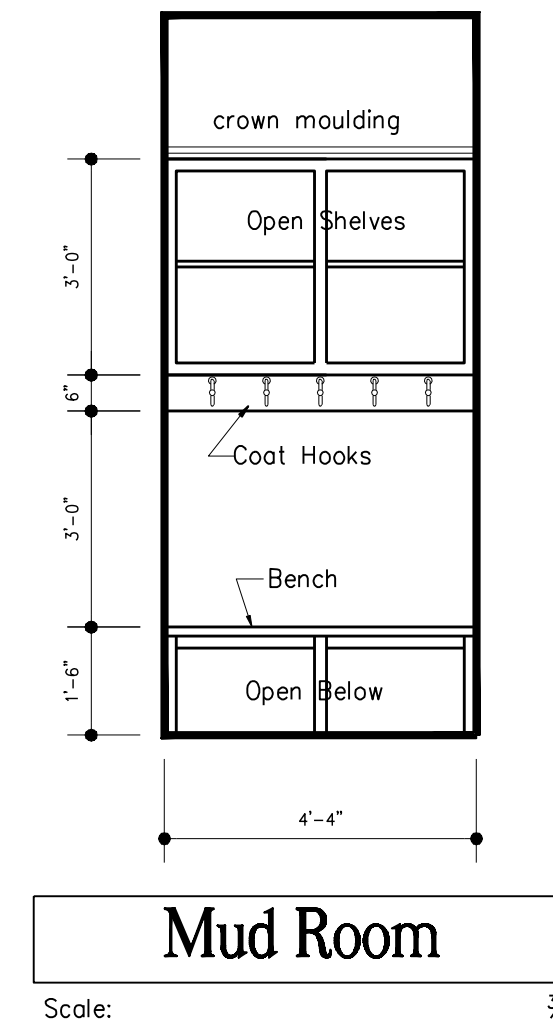
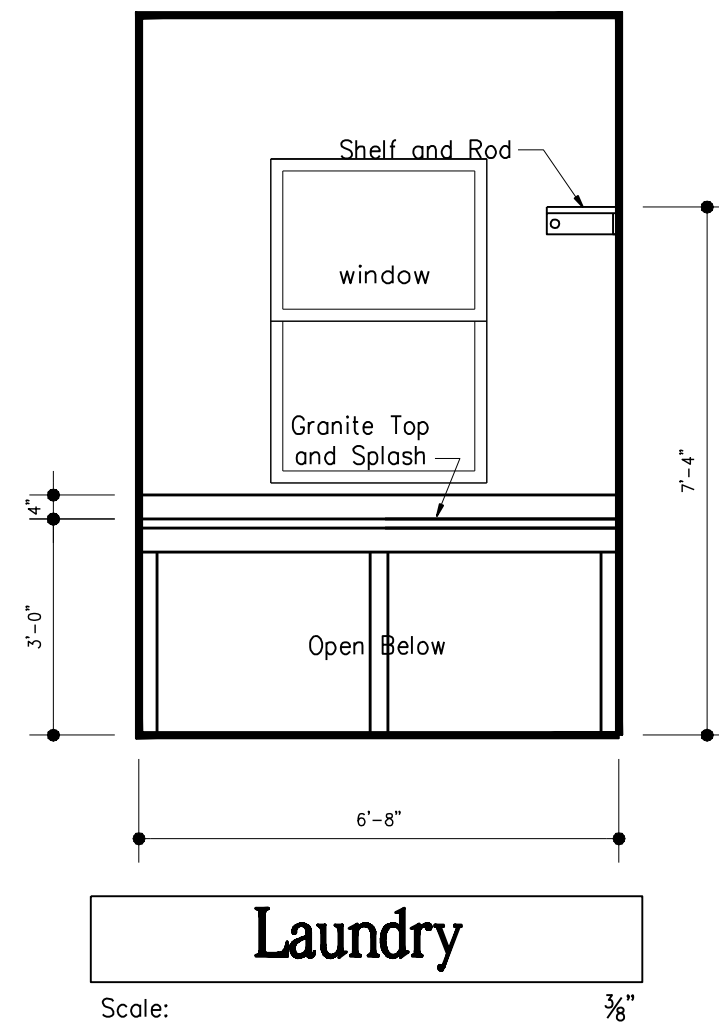
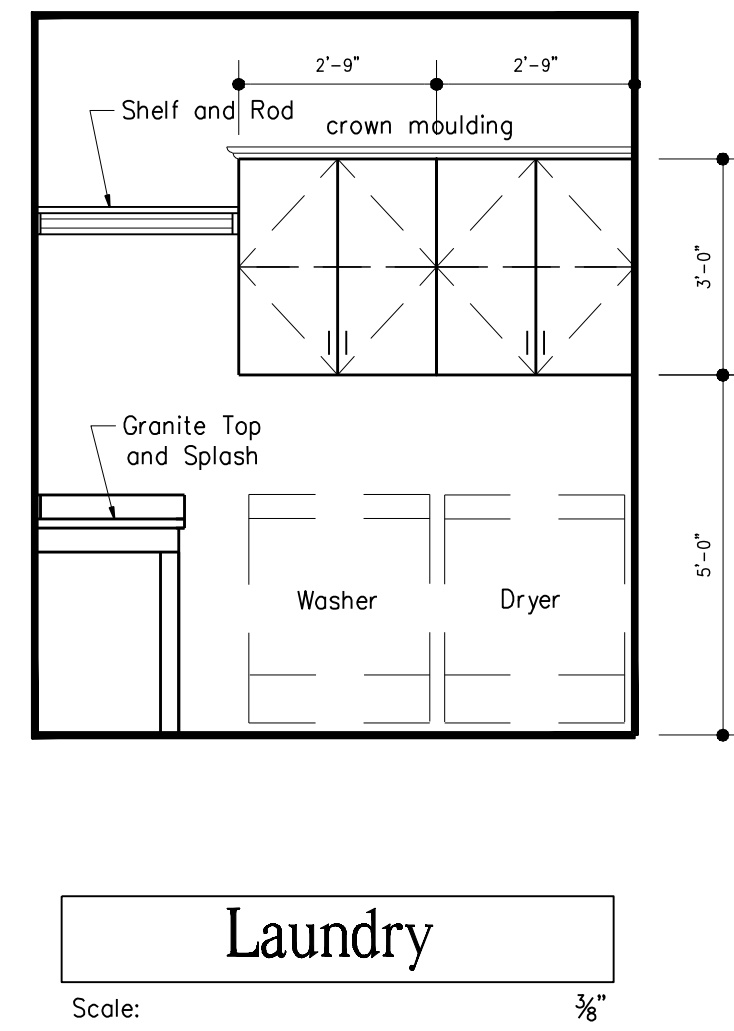
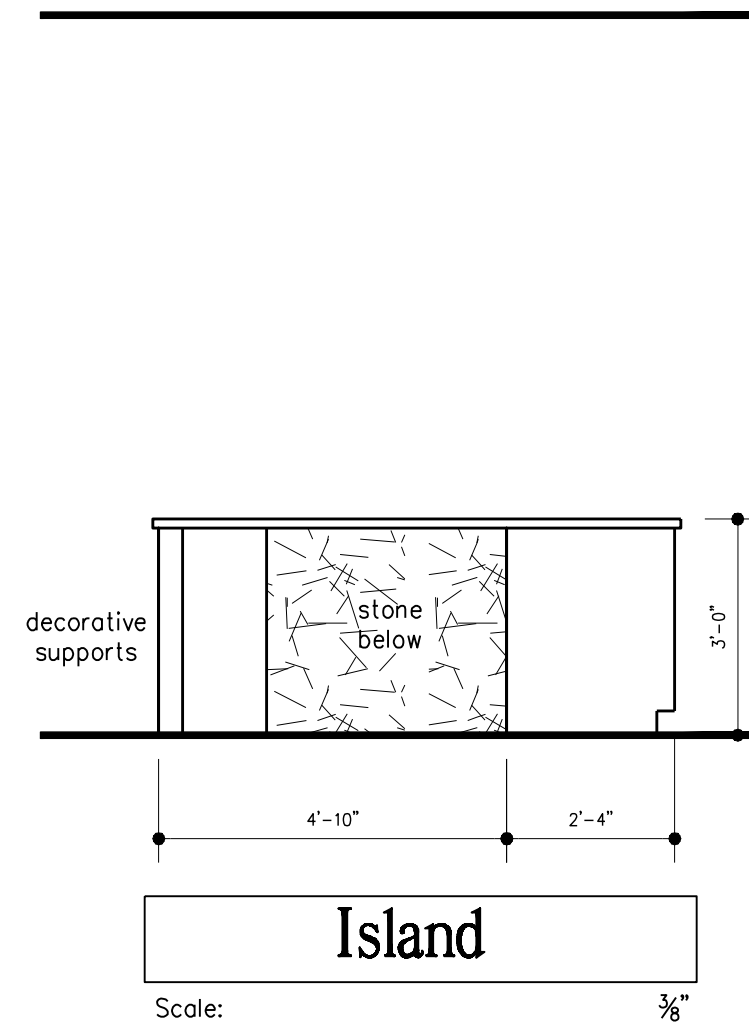
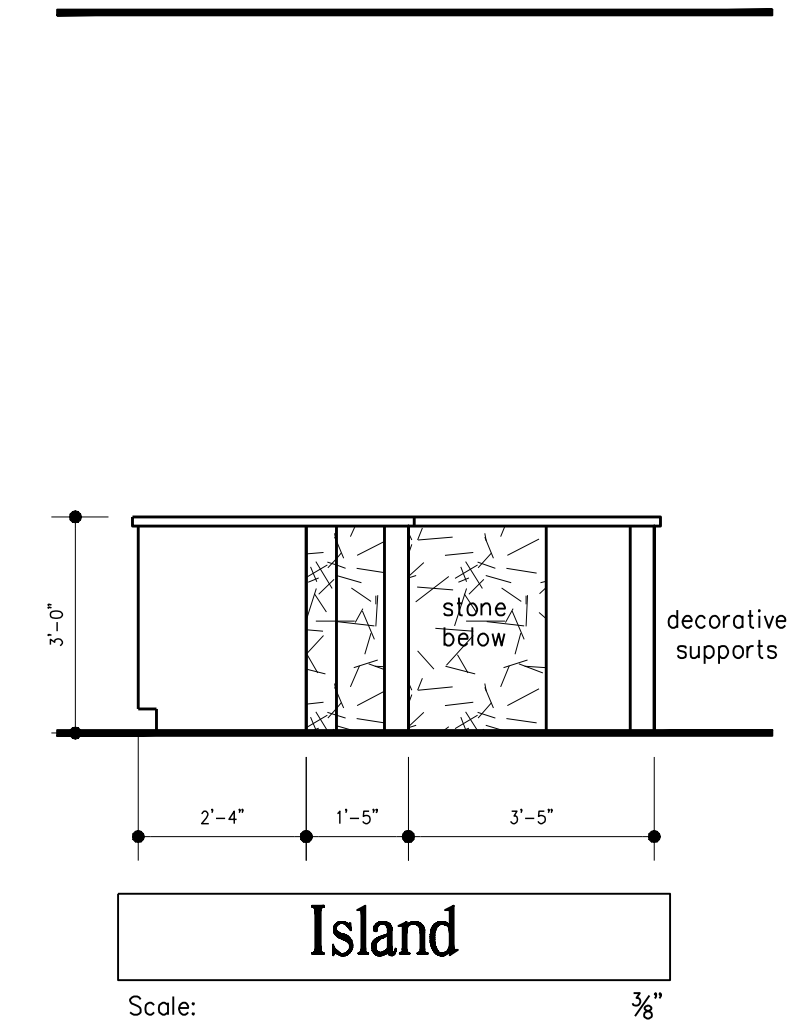
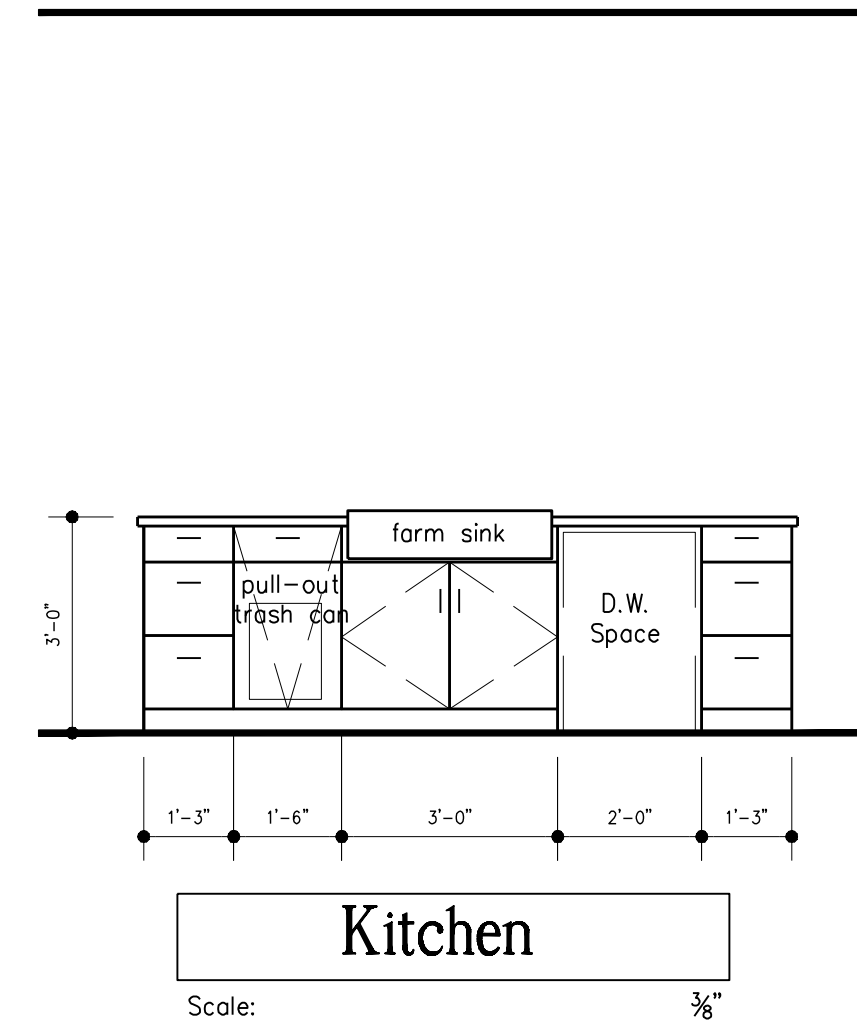
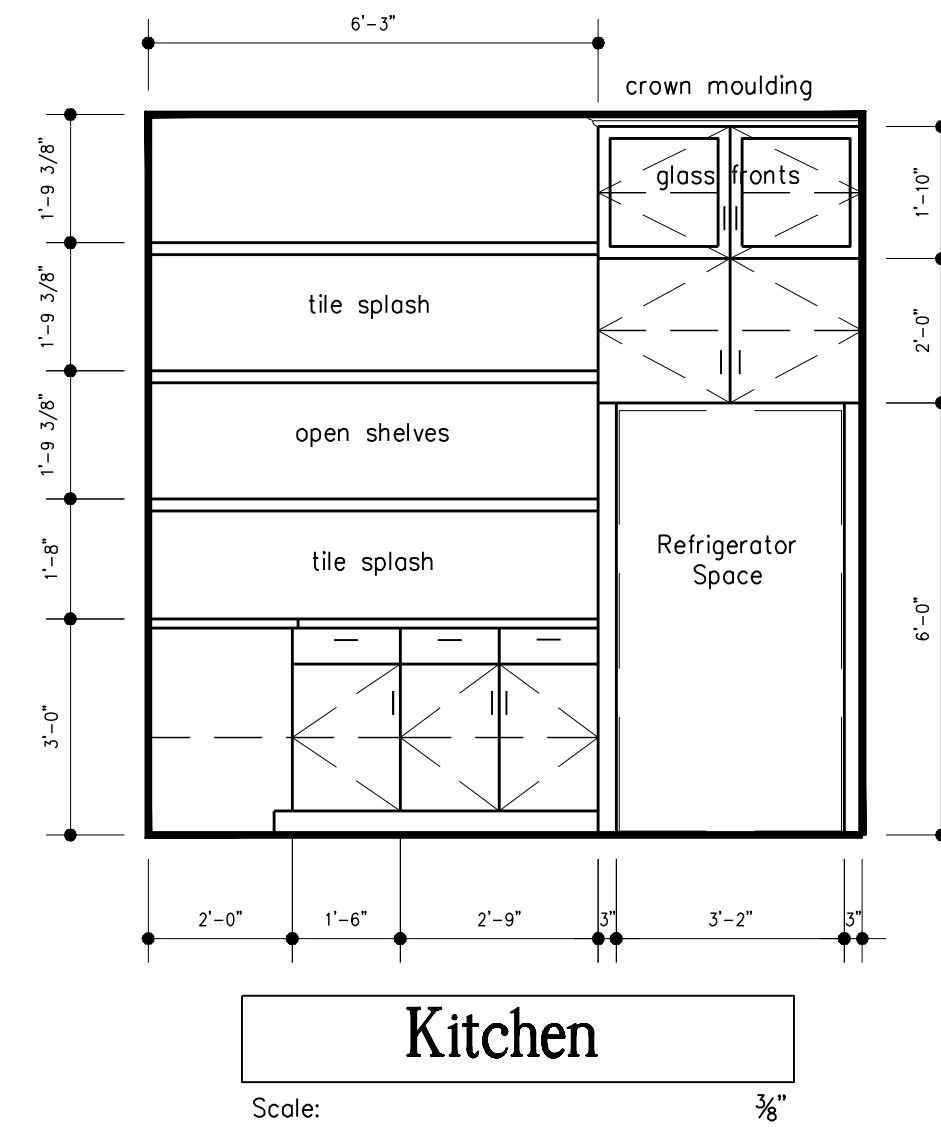
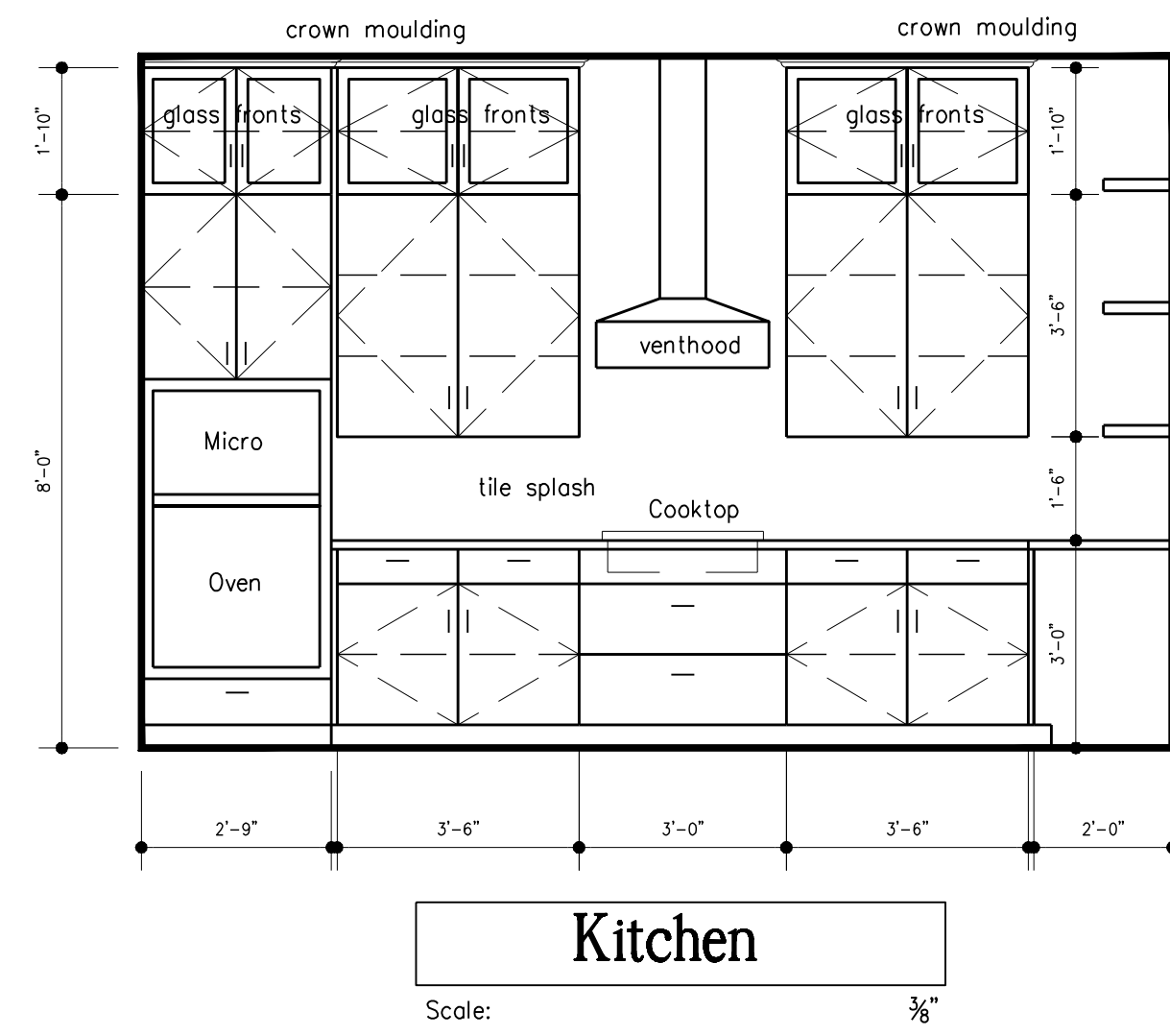

WORKING DRAWINGS SHALL NOT BE SCALED. CONTRACTOR AND /OR SUB-CONTRACTOR SHALL REVIEW AND VERIFY ALL NOTES AND MEASUREMENTS BEFORE PROCEEDING WITH ANY WORK OR ORDERING MATERIALS. VERIFY FOR CLARITY AND CONSULT CONTRACTOR OR FIELD MANAGER FOR ANY DISCREPANCIES IN OR OMISSIONS FROM THE WORKING DRAWINGS. GENERAL CONTRACTOR AND SUB-CONTRACTORS ARE RESPONSIBLE TO INSURE CONSTRUCTION OF PROJECT MEETS ALL LOCAL AND APPLICABLE CODES. THESE DRAWINGS ARE OF BUILDERS TYPE AND THE DESIGNER/DRAFTER OF THIS SET OF PLANS, HEREBY NOTIFIES BOTH OWNER AND CONTRACTOR RELEASE OF LIABILITIES TO PROBLEMS AT THE JOB SITE IN REFERENCE TO SAID WORKING DRAWINGS.

# 515 Free Rein

LLANO COUNTY, TEXAS

MICHAEL CORTEZ  
DESIGN GROUP  
(210) 860-6920

ALL RIGHTS RESERVED  
© 2021 Michael Cortez  
THIS PLAN AND THE PROPERTY OF MICHAEL CORTEZ AND DESIGN GROUP. ALL RIGHTS RESERVED. NO PART OF THIS DRAWING MAY BE REPRODUCED OR TRANSMITTED IN ANY FORM OR BY ANY MEANS, WITHOUT THE WRITTEN PERMISSION FROM MICHAEL CORTEZ.

Everview Homes Plan 3044

DATE: 07-28-2021

SHEET

# A-6

WORKING DRAWINGS SHALL NOT BE SCALED. CONTRACTOR AND /OR SUB-CONTRACTOR SHALL REVIEW AND VERIFY ALL NOTES AND MEASUREMENTS BEFORE PROCEEDING WITH ANY WORK OR ORDERING MATERIALS. VERIFY FOR CLARITY AND CONSULT CONTRACTOR OR FIELD MANAGER FOR ANY DISCREPANCIES IN OR OMISSIONS FROM THE WORKING DRAWINGS. GENERAL CONTRACTOR AND SUB-CONTRACTORS ARE RESPONSIBLE TO INSURE CONSTRUCTION OF PROJECT MEETS ALL LOCAL AND APPLICABLE CODES. THESE DRAWINGS ARE OF BUILDERS TYPE AND THE DESIGNER/DRAFTER OF THIS SET OF PLANS, HEREBY NOTIFIES BOTH OWNER AND CONTRACTOR RELEASE OF LIABILITIES TO PROBLEMS AT THE JOB SITE IN REFERENCE TO SAID WORKING DRAWINGS.

TREE #	DBH	SPECIES
201	14"	OAK
202	6"	OAK
203	7"	OAK
204	7"	OAK
207	6"	OAK
205	18"	ELM
208	36"	PERSIMMON CLUSTER

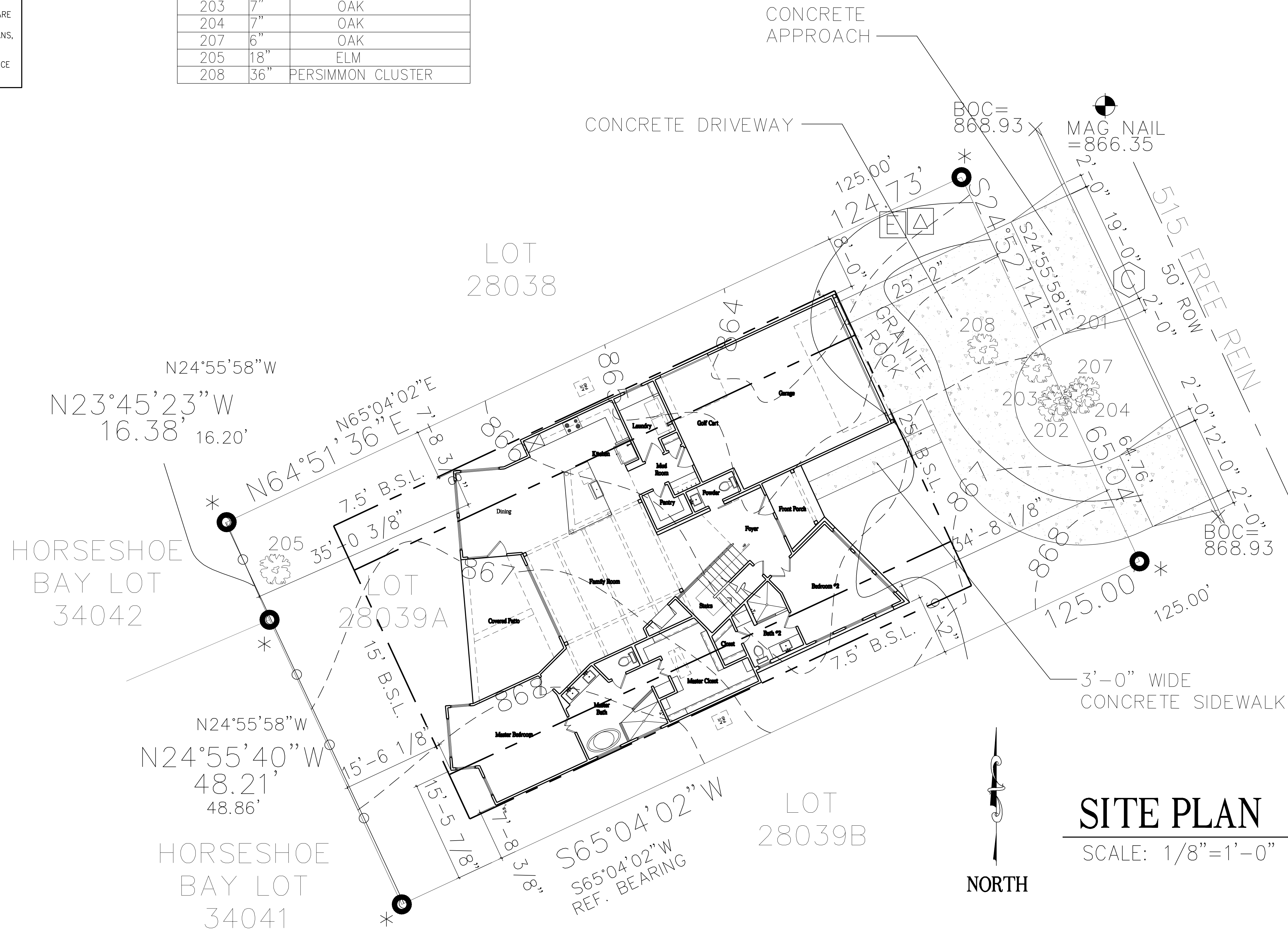

# SITE PLAN

SCALE: 1/8"=1'-0"

# 515 Free Rein

LLANO COUNTY, TEXAS

MICHAEL CORTEZ  
DESIGN GROUP  
(210) 860-6920

Everview Homes Plan 3044

COPY RIGHTS ARE RESERVED  
© 2021 Michael Cortez  
ALL RIGHTS ARE RESERVED BY MICHAEL CORTEZ AND  
DESIGN GROUP. THIS DRAWING IS THE PROPERTY OF MICHAEL CORTEZ AND  
DESIGN GROUP. IT IS TO BE USED ONLY FOR THE PROJECT AND SITE SPECIFICALLY  
IDENTIFIED IN THE DRAWING. ANY REUSE OR REPRODUCTION OF THIS DRAWING  
WITHOUT THE WRITTEN PERMISSION OF MICHAEL CORTEZ AND  
DESIGN GROUP IS PROHIBITED.

DATE: 07-28-2021

SHEET

# A-7

OF 7